

La Fiorentina à8

Lodovico Viadana

Canto I

Alto I

Tenor I

Basso I

Canto II

Alto II

Tenor II

Basso II

16

26

38

48

56

68

83

93

La Fiorentina à8

Lodovico Viadana

Canto I

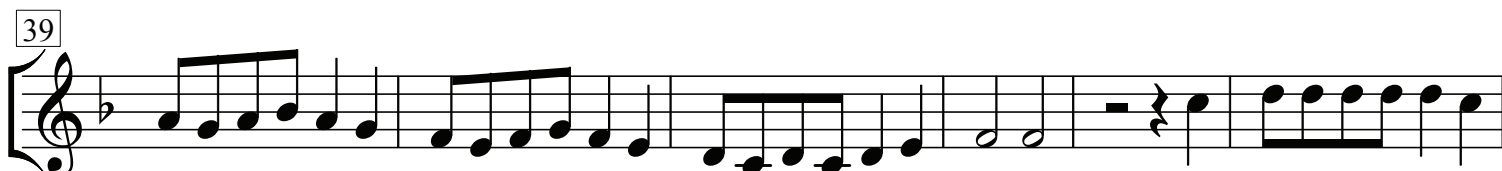
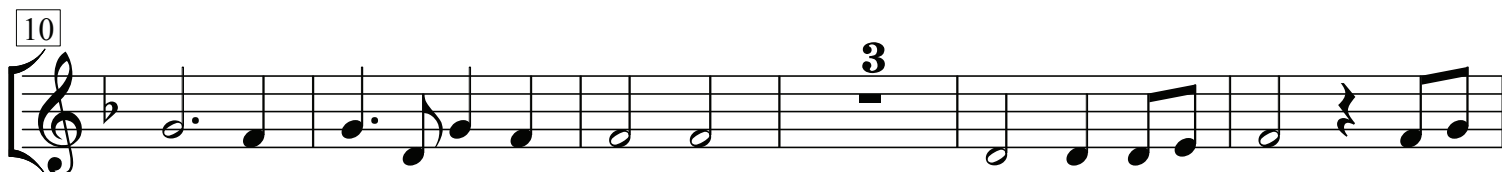

La Fiorentina à8

Lodovico Viadana

Alto I

11

20

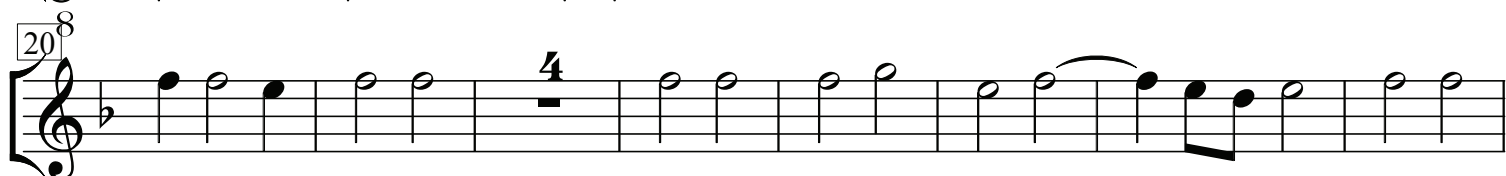

31

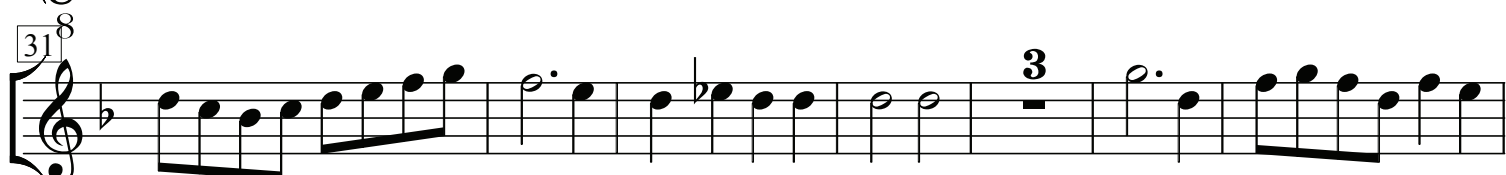

40

47

57

64

75

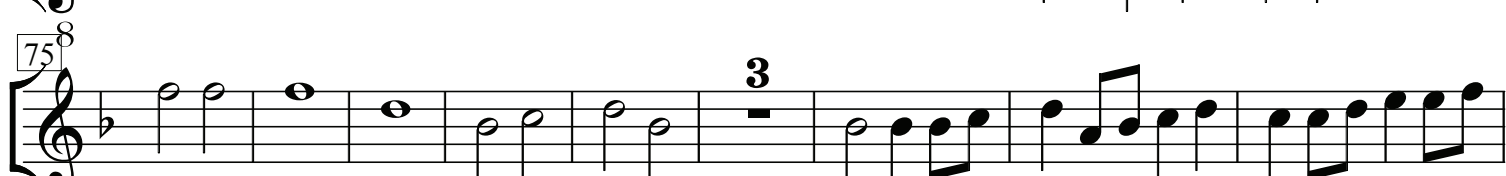

86

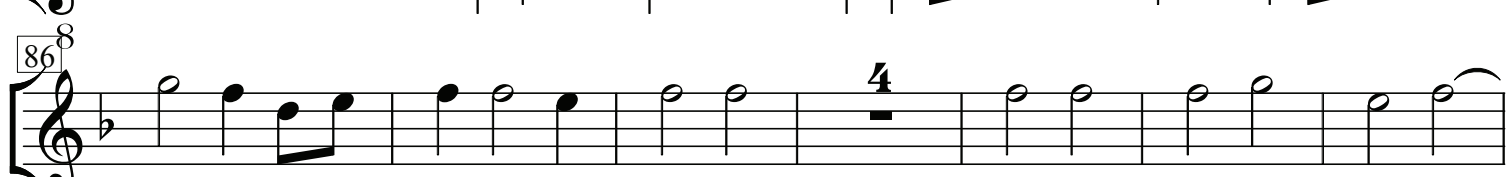

96

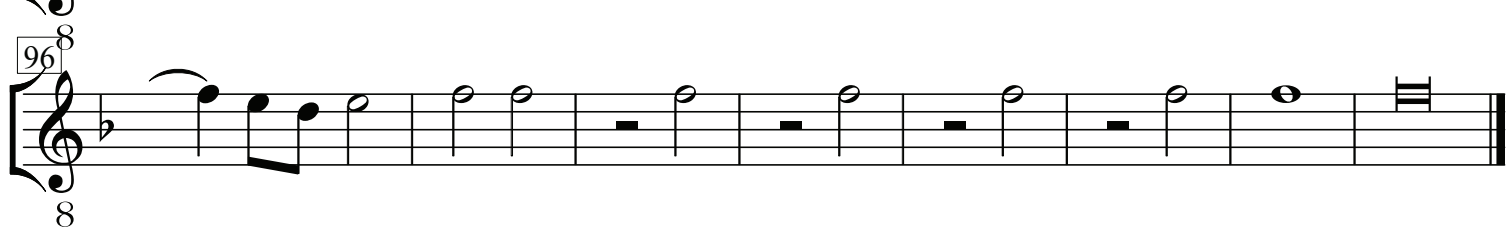

La Fiorentina à8

Lodovico Viadana

Tenor I

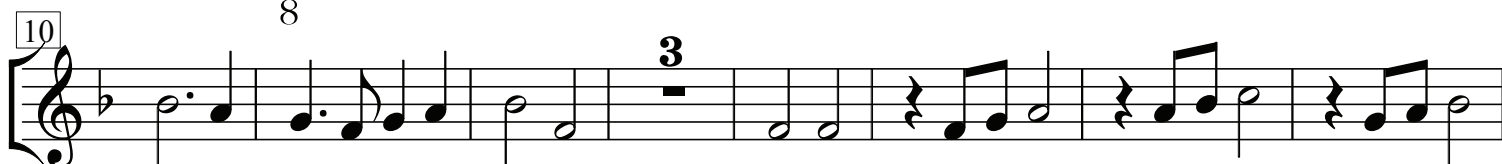

La Fiorentina à8

Lodovico Viadana

Basso I

10

19

30

38

44

55

61

70

80

89

La Fiorentina à8

Lodovico Viadana

Canto II

12

22

30

43

49

54

61

71

82

93

La Fiorentina à8

Lodovico Viadana

Alto II

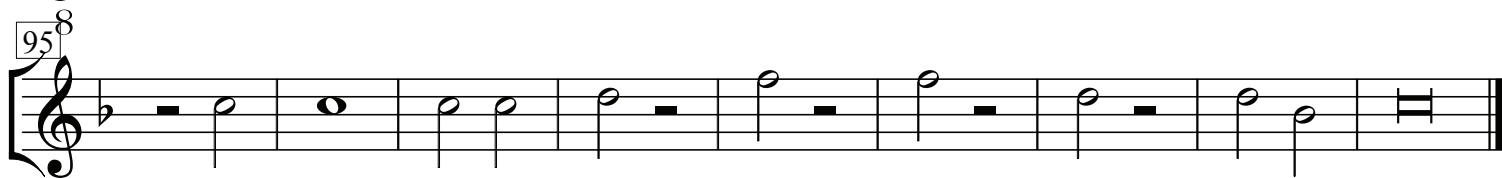
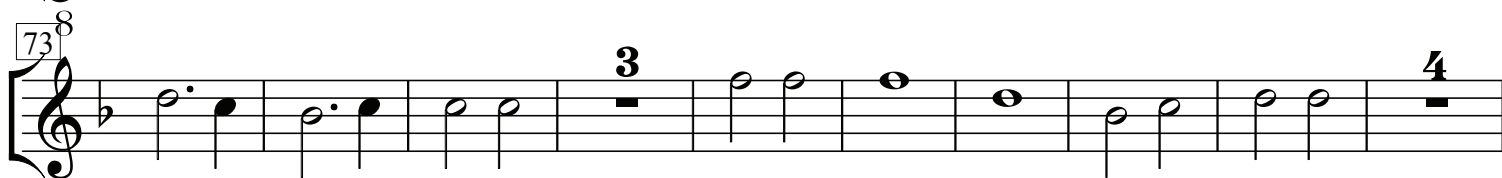
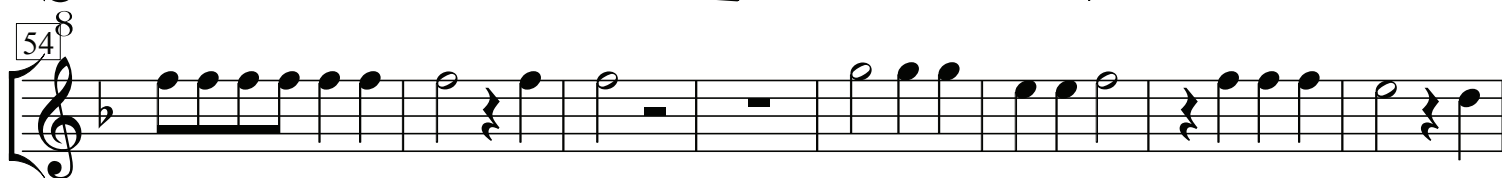

La Fiorentina à8

Lodovico Viadana

Tenor II

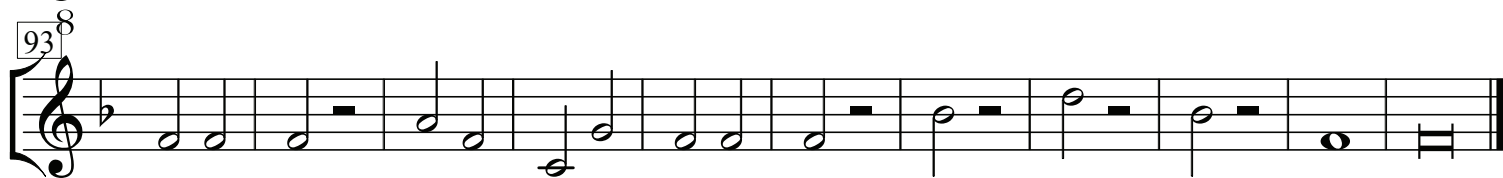
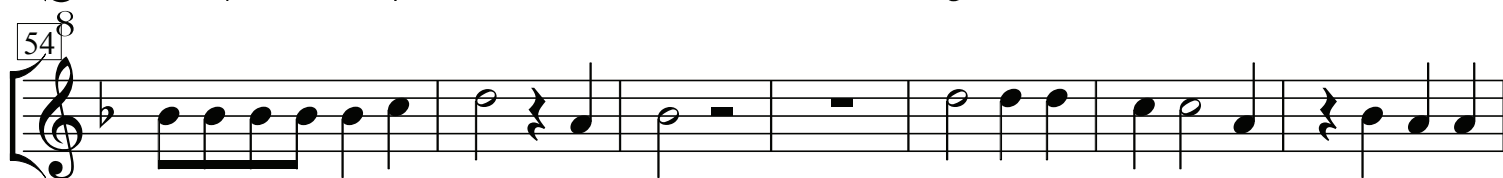
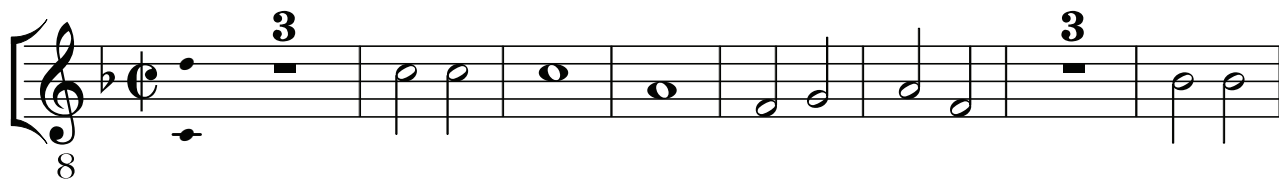

La Fiorentina à8

Lodovico Viadana

Basso II

12

23

34

42

48

53

60

68

82

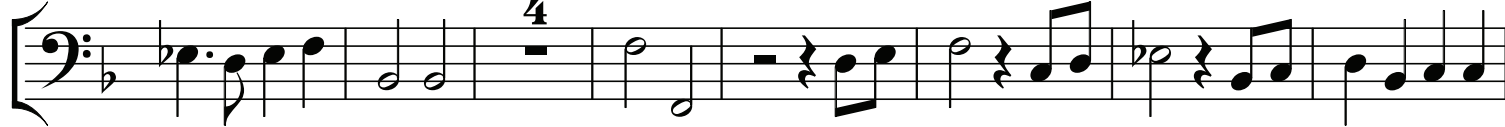

93

